Goodfellows
estate agents.com

6 Trajan Walk
Heddon-On-The-Wall
Newcastle Upon Tyne
NE15 0BJ

£350,000









3 1

1

6 Trajan Walk
Heddon-On-The-Wall
Newcastle Upon Tyne
NE15 0BJ

- 3 Bedrooms
- Living Room
- Bathroom WC
- Spacious Driveway
- Semi Detached Bungalow
- Kitchen/Diner
- Lovely Gardens
- Solar Roof Panels

3

1

1

















6 Trajan Walk, Heddon-On-The-Wall, Newcastle Upon Tyne, NE15 0BJ












RELAX

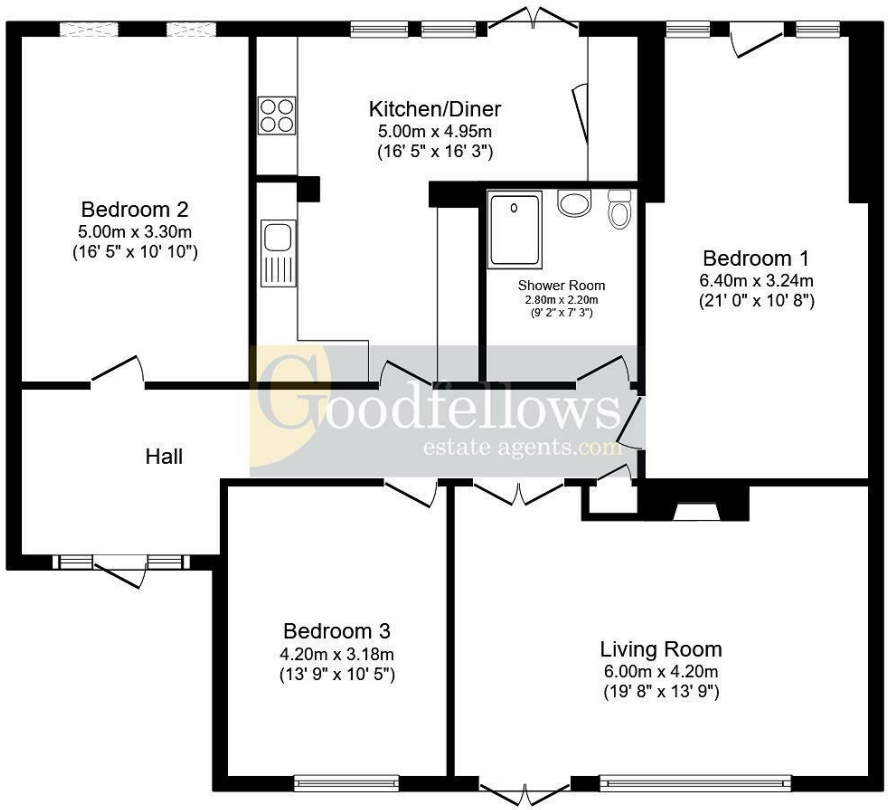

Floor Plan

Total floor area: 121.7 sq.m. (1,310 sq.ft.)

This floor plan is for illustrative purposes only. It is not drawn to scale. Any measurements, floor areas (including any total floor area), openings and orientations are approximate. No details are guaranteed, they cannot be relied upon for any purpose and do not form any part of any agreement. No liability is taken for any error, omission or misstatement. A party must rely upon its own inspection(s).

Goodfellows estate agents.com

EPC Rating:
Council Tax Band: D

Whilst every care has been taken to prepare these particulars, they are for guidance purposes only. All measurements are approximate and whilst every care has been taken to ensure their accuracy, they should not be relied upon and potential buyers/tenants are advised to recheck the measurements. The agent has not tested any equipment, services, fixtures or fittings and makes no representation regarding their condition.

CONTACT

11 West Road, Ponteland,
Northumberland, NE20 9SU

E: ponteland@goodfellowsestateagents.com
T: 01661 829164

Goodfellows estate agents.com